

SECTION A-A

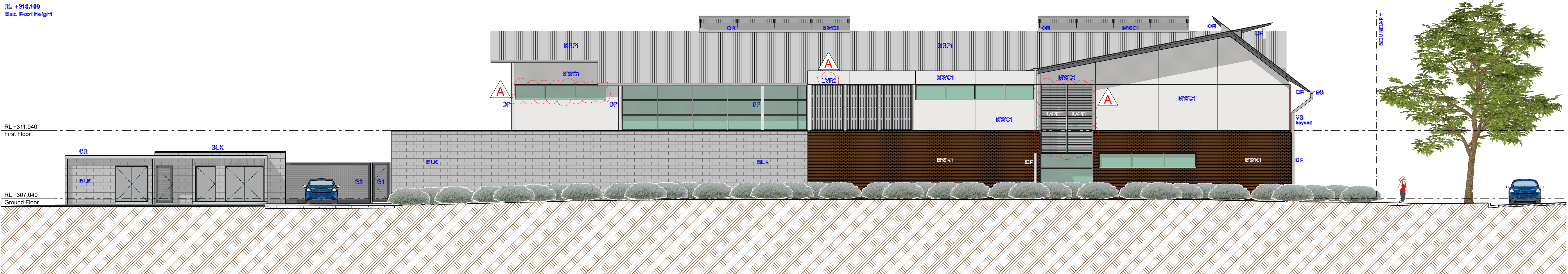

NORTH WEST ELEVATION

NOTE:
REFER DRAWING DA0004 ELEVATIONS
FOR ABBREVIATIONS DESCRIPTION LEGEND

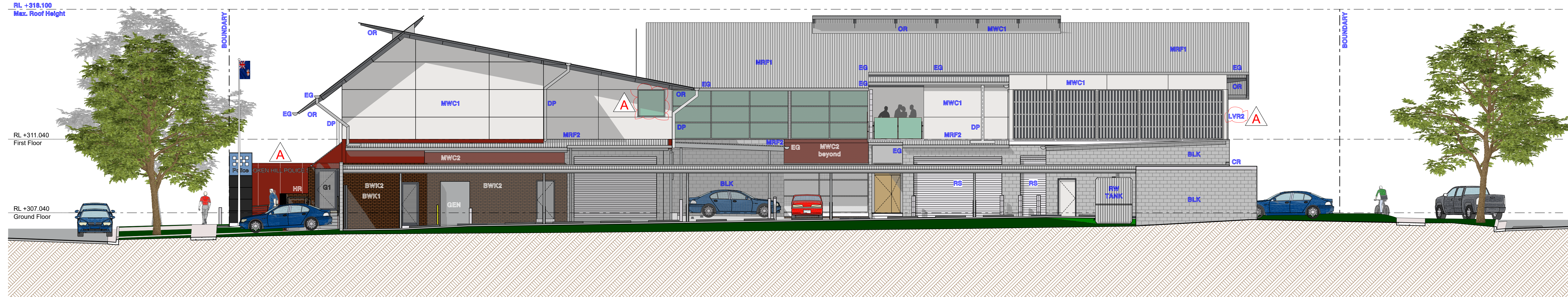

NORTH EAST ELEVATION

A Section A-A & NE Elevation - Carport revised & Block Wall deleted (not clouded on NE Elevation for clarity), NW Elevation - Window revised (Section A-A amended LVR1 added at Stair 2 Glazing & Plant Louvers revised to LVR2, NE Elevation - Picture Window added & Signage Feature Wall revised (not clouded for clarity)

18/11/2020

REVISION DESCRIPTION DATE

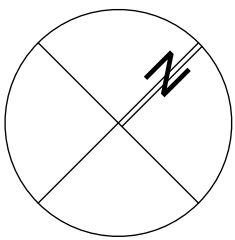

1:100 @ ORIGINAL SIZE
0 1 3 6 10m

CLIENT
BGIS

Level 36 World Square
680 George Street
SYDNEY NSW 2000

PROJECT
BROKEN HILL POLICE STATION
80 Blende Street, Broken Hill NSW 2880

DRAWING TITLE
Development Proposal
Elevations & Section - Sheet 2 of 2

PROJECT No 20001 DRAWING No DA0005 REVISION A

DRAWING SCALE 1:100 SHEET SIZE B1 DRAWN CHECKED DATE

ARCHITECT
GARDNER WETHERILL
ASSOCIATES

T (02) 9929 6777 F (02) 9929 3999 E design@gardnerwetherill.com.au
LEVEL 2 Suite 2.01
460 Pacific Highway
St Leonards, NSW 1580

A.C.N. 104 478 833 Not a registered architect - Allister Ross Gardner (Reg No. 3845)

Development Application